

North-West Elevation (Scale 1:100)

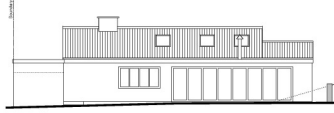

South-East Elevation (Scale 1:100)

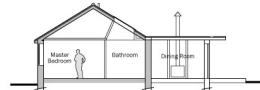

Cross Section A-A (Scale 1:100)



South-West Elevation (Scale 1:100)

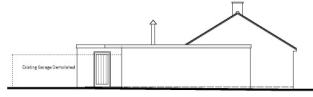

North-East Elevation (Scale 1:100)

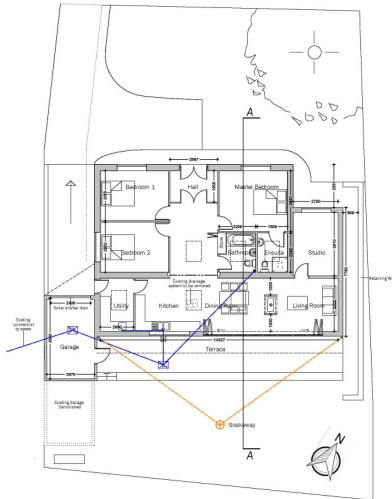

Layout Plan (Scale 1:100)

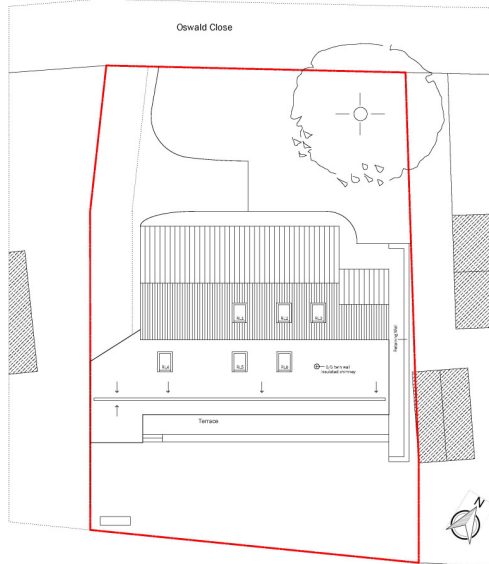

Site Layout (Scale 1:100)

Date Valid 8/11/2017

This document is prepared by the architect for the client's use only. It is not to be used for any other purpose without the written consent of the architect. The client is responsible for ensuring that the document is used in accordance with the terms of the contract.

hansom architects
Suite 202, Devon Business Centre, 8 County Business Park, Donington Road,
Northampton, Northamptonshire, NN2 2ND

T: 01603 711100
E: info@hansomarchitects.co.uk

Mr L. Ciesielski
Proposed Alterations,
4 St Oswald's Close, Oswaldkirk

Proposed Layouts and Elevations			
01/08/2017	A	Proposed design amended	RM 1001
02/08/2017	B	Proposed design amended	RM 1001
03/08/2017	C	RM design change	RM 1001
05/12/17	D	Final Design added	RM 1001

7110/D1

1:100 @ A1

RM

13/09/2017

13/09/2017